



Marathwada Shikshan Prasarak Mandal's

Sunderrao Solanke Mahavidyalaya

Majalgaon Dist Beed 431 131 [MS]

DEPARTMENT OF LIBRARY

4.2.1. Library is automated using Integrated Library Management System (ILMS) :

Response : Yes

ILMS software for automation: Lib-Man **Version:** 2.0 Cloud Version

Nature of automation: Fully Automated

Year of automation: 2017(MSP_ERP) , Upgraded in 2021 Lib-Man

Status of automation: Complete Accession, Circulation, Bar-Coding, OPAC, Serial control etc. by software.

Web OPAC :- https://libcloud.mastersofterp.in/OPAC_V3/

Library automation Software : Lib-Man

Lib-Man (Library Management System) is integrated, multi-user software which computerizes all the operations in our library. It is user friendly software purchased and upgraded to cloud version in 2021 The software is maintained through AMC.

Main modules in Lib-Man software are :

1. Acquisition & Catalogue :

Reference , circulation Master, Book title master, Requisition, vendor Quotation & Comparative Statement ,purchase order, supply order, invoice & Accessioning, dissertation Accessioning, invoice list , change the Department ,Modify title of selected accession number and change title or delete accession number.

Tax Invoice

MASTERSOFT ERP SOLUTIONS PVT LTD, 1456- A NEW NANDANWAN OPP. PANDAV POLYTECHNIC NAGPUR GSTN - 27AAJCM7667D1Z4 CIN - U72900MH2015PTC264680 E-MAIL - accounts@iitms.co.in			IRN:			
			Ack No.:		Ack Date:	
Our Bank Details as follows Company Name - Mastersoft ERP Solutions Pvt. Ltd. Bank Name - HDFC Bank Ltd Branch Name - Tilak Nagar Nagpur. Account No - 50200056995017 IFS Code - HDFC0005927			Invoice No 2023-24/0220		Dated 31-Jul-2023	
			Delivery Note		Mode/Terms Of Payment	
Buyer To, THE PRINCIPAL, SUNDARRAO SOLANKE MAHAVIDYALAYA, MAJALGAON- 431131, DIST - BEED			Supplier's Ref.		Other Reference(s)	
			Buyer's Order No SSMM/2020-21/261		Dated 26-Feb-2021	
			Despatch Document No		Dated	
			Terms of Delivery			
Sr. No	Description Of Goods	HSN/SAC	Quantity	Rate	Per	Amount
1	LIBRARY MANAGEMENT SYSTEM <i>INVOICE FOR THE PERIOD 2023-2024</i> CGST@9% SGST@9% ROUNDED OFF	998319	0.00 NO	50,847.00	NO	50,847.00
				9.00		4,576.23
				9.00		4,576.23
						0.54
	Total					60,000.00
Amount (in words)						E. & O.E
Sixty Thousand Only						
		Taxable Value	Central Tax		State Tax	
			Rate	Amount	Rate	Amount
Total		50,847.00	9.00	4,576.23	9.00	4,576.23
Tax Amount (in words) Nine Thousand One Hundred Fifty-Two AND FORTY-SIX Only						
Company's PAN : AAJCM7667D						
UDYAM REGISTRATION NUMBER - UDYAM-MH-20-0019865						
Declaration We Declare that this invoice shows the actual price of the goods described and that all particulars are true and correct.						
NOTE:- If payment is not made within the 45 Days from the date of Invoice as required under section 15 of MSME act 2006, then interest will be charged @1.5% per month from the date of Invoice.						
			For MASTERSOFT ERP SOLUTIONS PVT LTD   Authorised Signatory			

This is a System Generated Invoice. Hence, Signature is not required.

Most Trusted ERP Partner for Educational Campuses

1456-A, New Nandanvan, Nagpur-9 (MS) India. **PH.** :0712-2713705/06/07 **MOB.:** +91888 888 3394 / 860 561 6111 **sales@iitms.co.in / somanisv@iitms.co.in**
Offices At

• Nagpur • Mumbai • Pune • Latur • Aurangabad • Karad • Jalgoan • Delhi • Bangalore • Mangalore • Hyderabad • Jaipur • Goa • Madurai • Surat • Ahmedabad • Jamshedpur • Raipur • Patna • Agartala • Aizawala • Imphal • Srinagar • Bhopal • Indore • Bhubaneswar • Chennai • Villupuram • Pallakad • Coimbatore

2. Circulation :

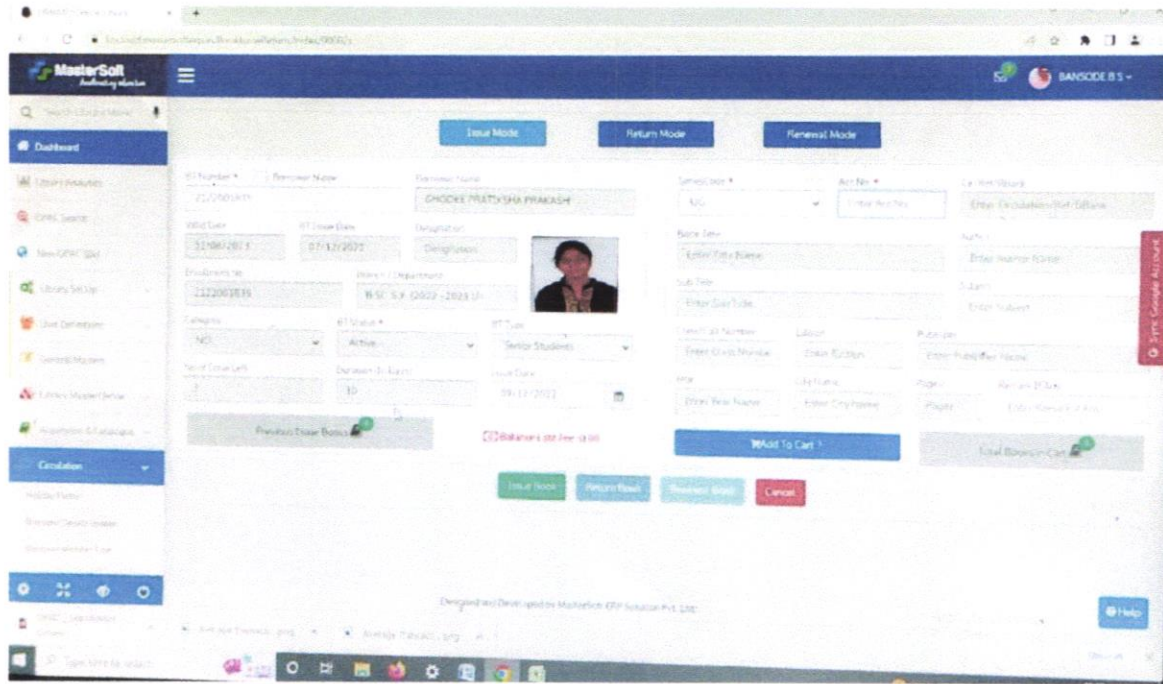

3. M-OPAC : M-OPAC allows user to search a book from any registered libraries. M-OPAC app display consolidated library data at a glance. User can search books by different tags like : Title, Author, Publisher, Subject and Keywords. User would be able to see information regarding the book like Author, Publishers, Publish year, Accession numbers with Series code, ISBN, Call No (Classification Number + Book Number), Quantity of Book

MOBILE OPAC

HOME PAGE

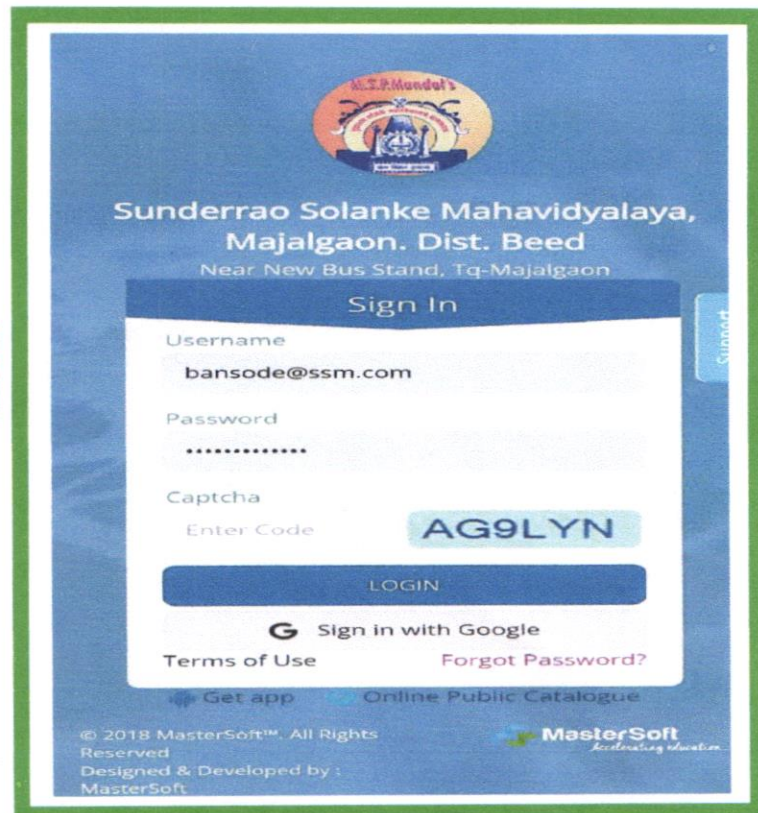

4. MIS Reports :

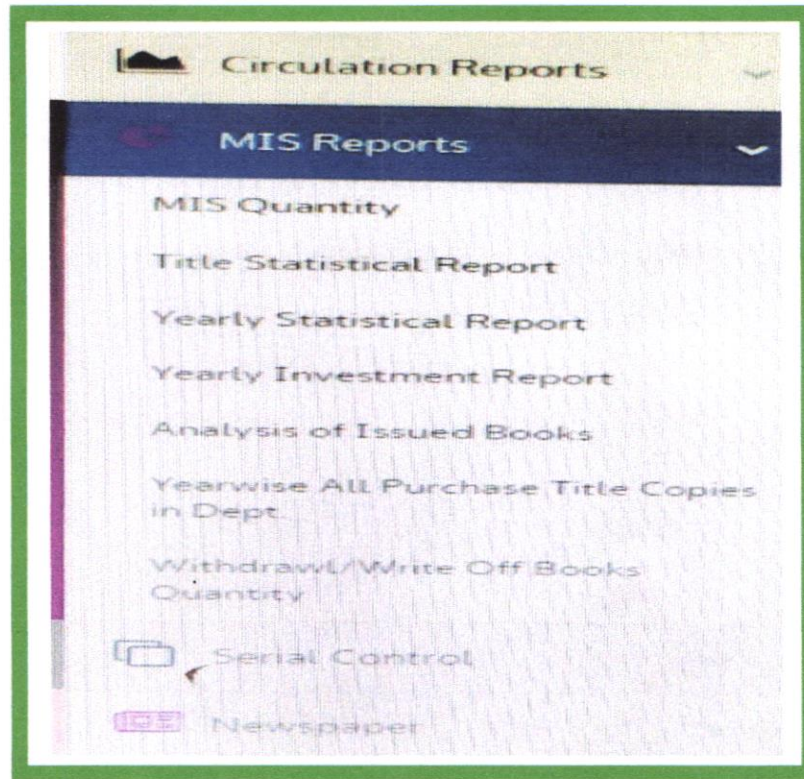

5. Serial Control :

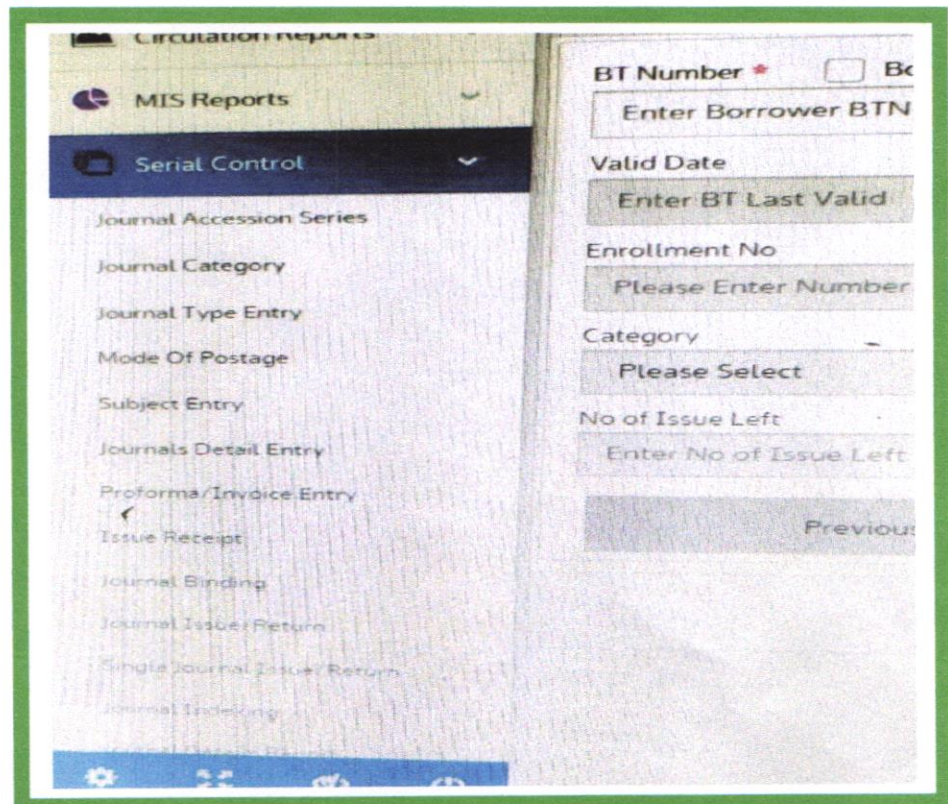

6. MIS Reports :

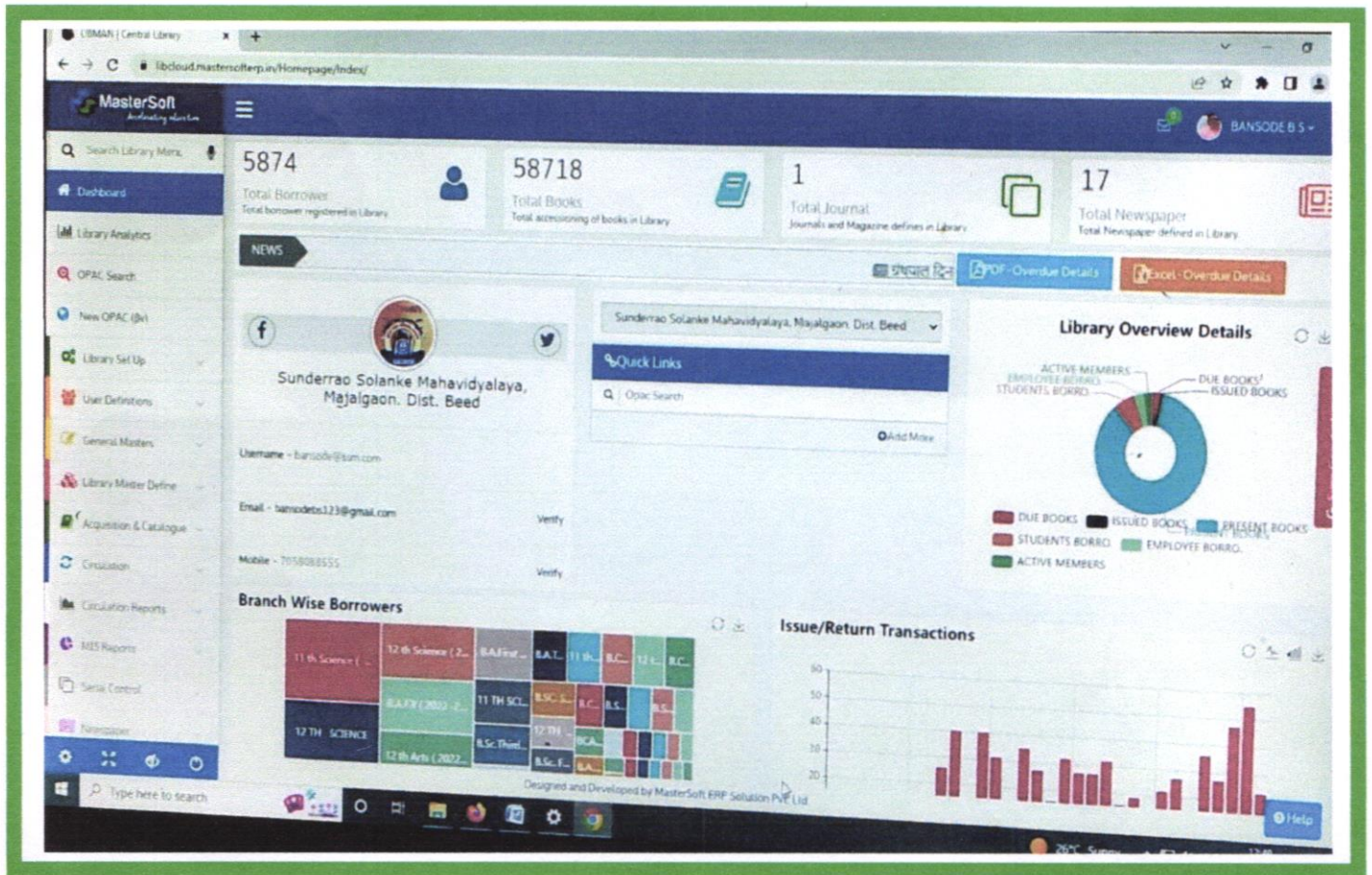

7. Per Day Usage of Library :

Number of teachers and students using library Per day over last one year. Response: As an average 240 teachers and students / day.

Coordinator
Internal Quality Assurance Cell (IQAC)
Sunderrao Solanke Mahavidyalaya,
Majalgaon, Dist. Beed (MS)

PRINCIPAL
Sunderrao Solanke Mahavidyalaya
Majalgaon Dist. Beed (M.S.)